

Patient report

Bio-Rad DATE: 10/13/2019
D-10 TIME: 04:36 PM
S/N: #DJ4I016123 Software version: 4.30-2
Sample ID: 10618044
Injection date 10/13/2019 04:17 PM
Injection #: 28 Method: HbA1c
Rack #: --- Rack position: 1

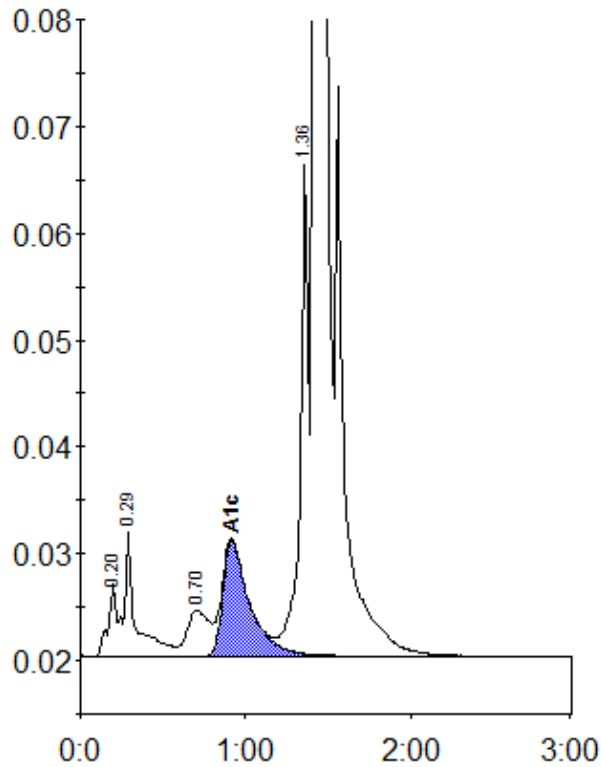

Peak table - ID: 10618044

| Peak | R.time | Height | Area | Area % |
|-------------|--------|---------|---------|--------|
| A1a | 0.20 | 6842 | 24392 | 0.8 |
| A1b | 0.29 | 11877 | 55917 | 1.9 |
| LA1c/CHb-1 | 0.70 | 4339 | 39863 | 1.3 |
| A1c | 0.92 | 10831 | 122679 | 5.6 |
| P3 | 1.36 | 45958 | 162871 | 5.4 |
| A0 | 1.42 | 846788 | 2613454 | 86.6 |
| Total Area: | | 3019176 | | |

| | |
|----------------|-----|
| Concentration: | % |
| A1c | 5.6 |